

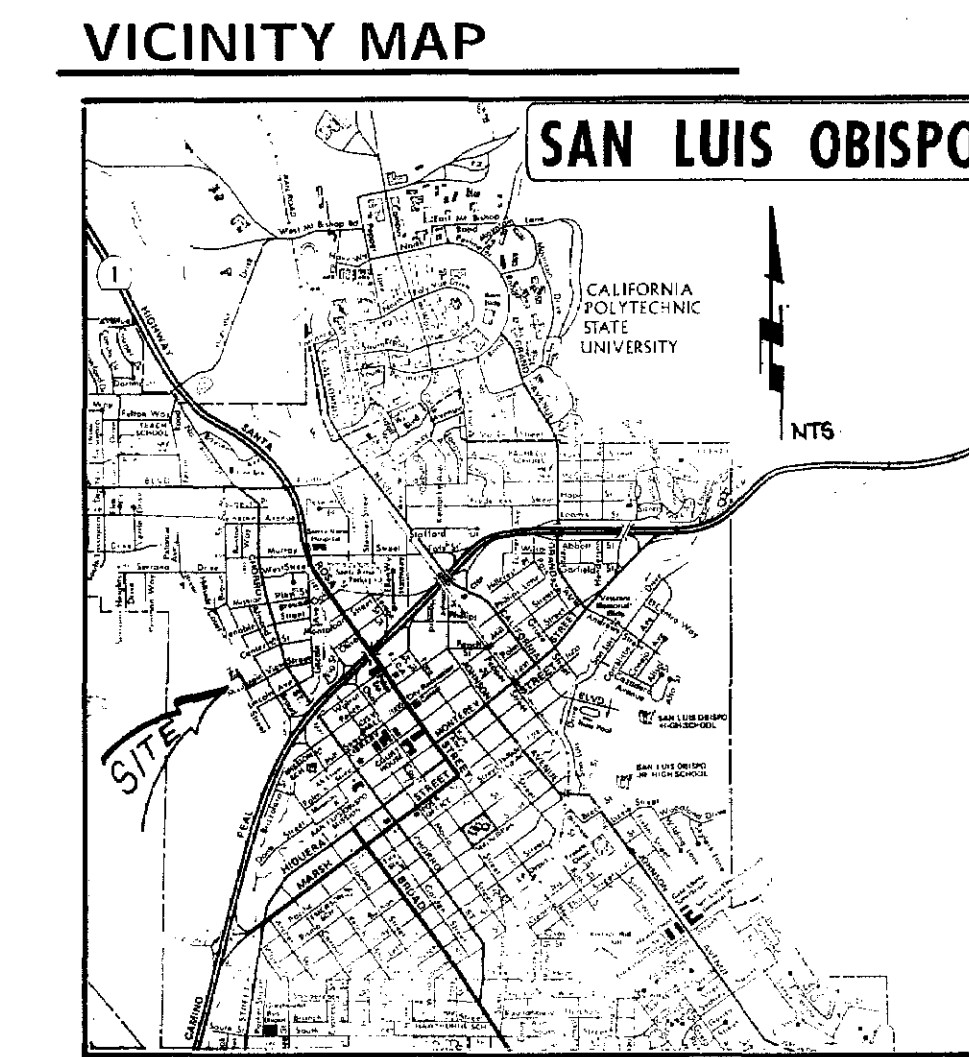

SCALE: 1" = 20'

WATER MAIN INSTALLATION NOTE:
 NEW 4" WATER MAIN SHALL BE COLD-TAPPED INTO EX-FH LATERAL. A MIN. 24 HOUR NOTICE SHALL BE GIVEN TO BOTH THE CITY INSPECTOR AND FIRE DEPT. SO AS TO COORDINATE ALL ACTIVITIES AND MINIMIZE THE FH SHUT-DOWN TIME.

SHADED STREET AREA SHOWS AREA OF STREET IMPROVEMENTS FOR WHICH DEVELOPER IS RESPONSIBLE FOR THIS PROJECT

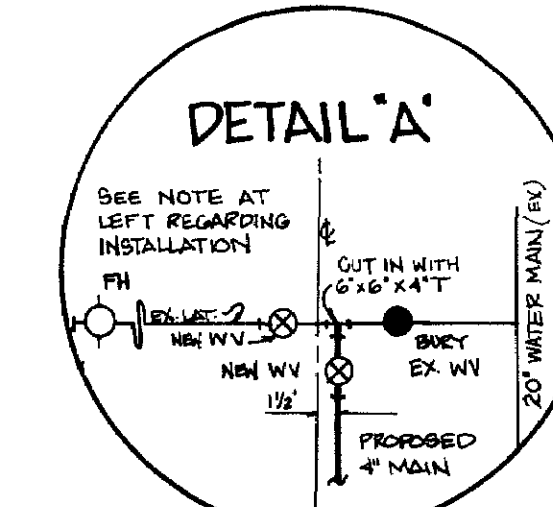

- NOTES**
- General:**
- No construction shall begin without plans approved by the City Engineering Department. The City Engineer shall be notified at least 24 hours prior to starting of construction. Any construction done without approved plans or prior notification to the City Engineer will be subject to rejection and will be reworked at the contractor's expense.
 - All work shall conform to the latest revision of the City of San Luis Obispo standards and specifications and shall be subject to the approval of the City Engineer.
 - A Registered Civil Engineer must certify that the improvements, when completed, are in accordance with the plans prior to the request for a final inspection. As-built plans are to be prepared after construction is completed. The Civil Engineer certifying the improvements and preparing the as-built plans shall be present when the final inspection is made.
 - Contractor shall be responsible for obtaining and paying for all necessary permits, fees, bonds or charges in connection with the work.
 - The City Inspector acting on behalf of the City Engineer, may require revisions in the plans to solve unforeseen problems that may arise in the field. All revisions shall be subject of approval by the Developer's Engineer.
 - The other shall provide survey control for the project.
 - Neither the Owner, nor the engineer of work will enforce safety measures or other provisions set forth to the contractor. The contractor shall design, construct and maintain all safety devices, including shoring and shall be solely responsible for conforming to all local, state and federal safety and health standards, laws and regulations. The approval of these plans shall not be taken as concurrence by the City that the applicable engineers, contractors or agents have been observed to enforce applicable safety responsibilities.
 - ANY RELOCATION OF GAS COMPANY OR OF TELEPHONE COMPANY FACILITIES WILL BE AT DEVELOPER'S EXPENSE.
- Existing Improvements:**
- An effort has been made to define the location of underground facilities within the job site. However, all existing utility and other underground structures may not be shown on this plan and their location where shown is approximate. Construction contractor shall assume sole and complete responsibility for locating or having located all underground utilities and related facilities and for protecting same during the course of construction. Contact Underground Service Alert U.S.A. of So. Calif. (800) 442-2444 two working days prior to the start of construction for assistance from the respective utilities. All utilities not a member of U.S.A. must also be notified.
 - Construction contractor shall assume sole and complete responsibility for protection of public and private property adjacent to the job site and that he shall, at his expense, repair or replace to original condition all existing improvements within or adjacent to the job site which are not designated for removal and which are damaged or removed as a result of his operations.
- Testing:**
- Contractor shall call for inspections and tests at each phase of the work and in an orderly manner to assure a quality job.
 - Compaction tests shall be made on subgrade material and material placed as specified by the Engineer. Said tests shall be made prior to the placing of the next material.
 - Subgrade material shall be compacted to a relative compaction of 95% in the zone between finished subgrade elevation and one foot below. All material in fill sections below the zone mentioned above shall be compacted to 93% relative compaction.

PLAN	NO.
DATE	
BY	
REVISIONS	
NOTED	
ALIGNED	
CHECKED	
DATE	

PROFILE	NO.
DATE	
BY	
REVISIONS	
NOTED	
ALIGNED	
CHECKED	
DATE	

STA 8+68 CONSTRUCT SEWER CLEANOUT PER CITY STD # 6620

CONSTRUCT OVERHEAD ELECTRICAL TO SERVICE LOTS WITH OVERHEAD FACILITIES

FOR STREET IMPROVEMENT PLANS SEE SAN LUIS OBISPO CITY PLAN NO. 9304-B

BOUNDARY INFORMATION
 R = 33' Δ = 72°2' L = 41.47'
 R = 7' Δ = 93°07'49" L = 6.49'
 L = 41.52'

1570 02 198

LEGEND

- DIP DUCTILE IRON PIPE
- TP TOP OF PAVEMENT
- DI DRAIN INLET
- RCP REINFORCED CONCRETE PIPE
- CMP CORRUGATED METAL PIPE
- DW DRIVEWAY
- MI MANHOLE
- CO CLEANOUT
- WV WATER VALVE
- FH FIRE HYDRANT
- TB THRUST BLOCK
- CL CENTERLINE
- PL PROPERTY LINE
- EX EXISTING UTILITY LINE

DETAILS

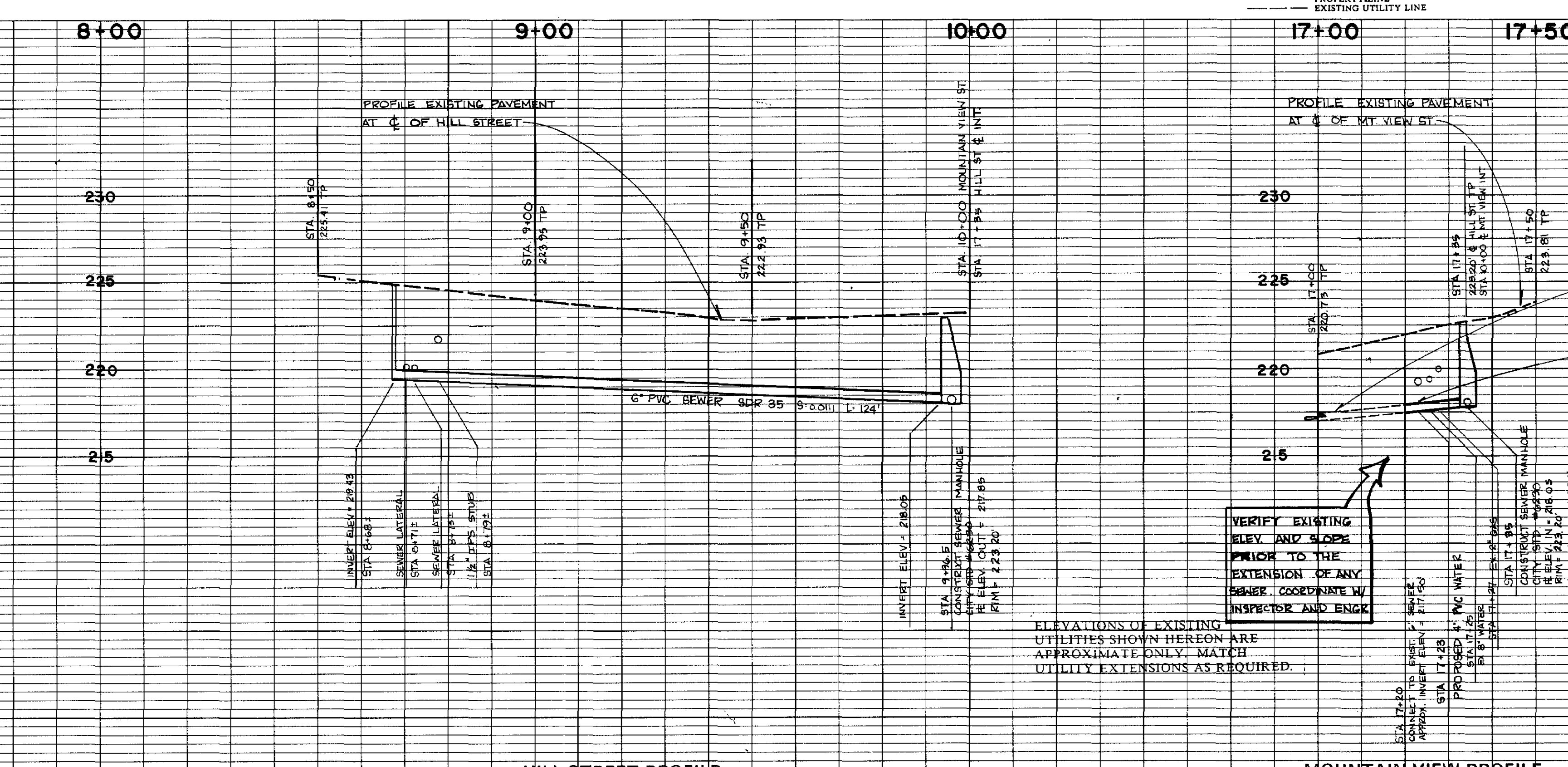
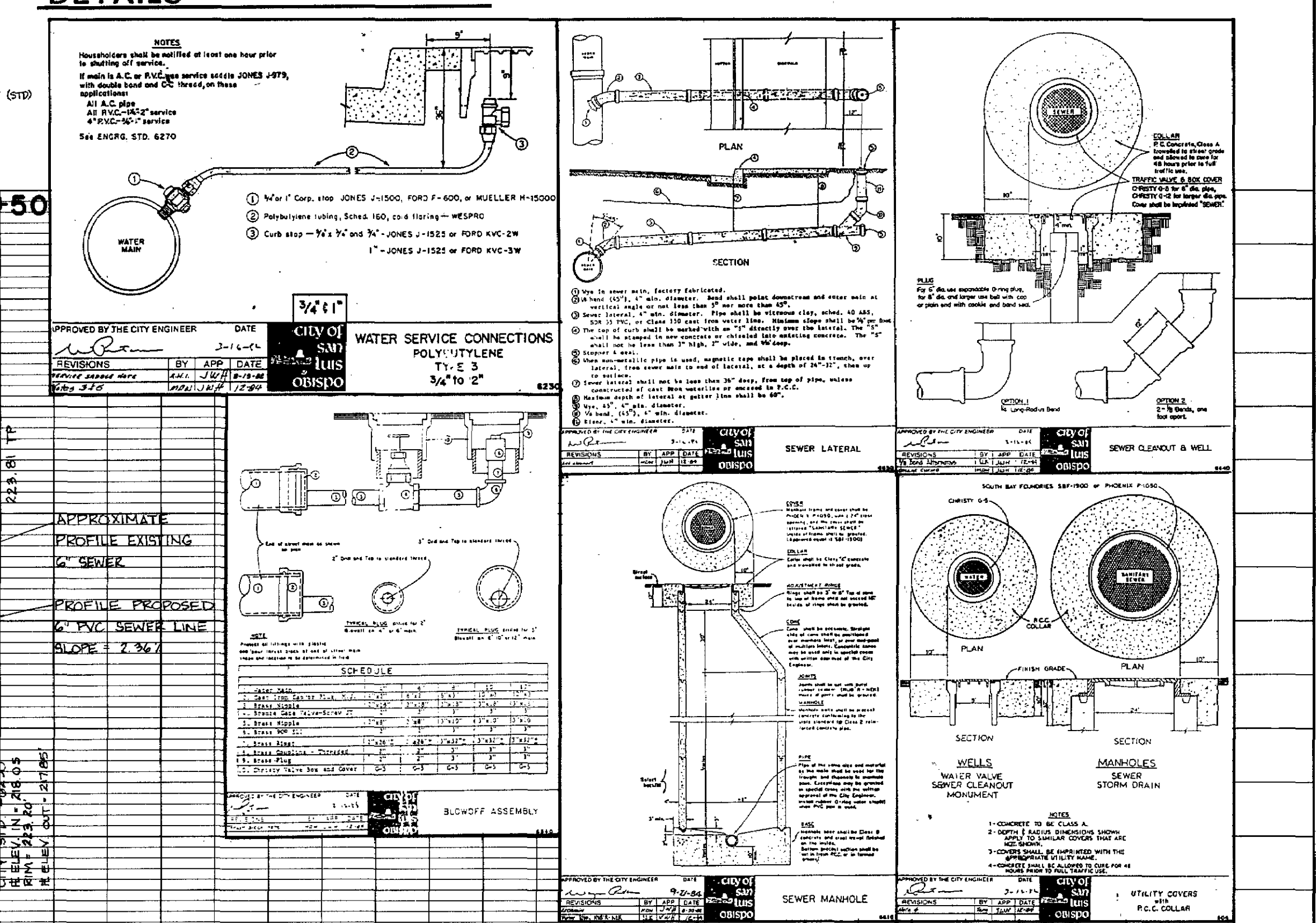

VERIFY EXISTING ELEV AND SLOPE PRIOR TO THE EXTENSION OF ANY SEWER. COORDINATE W/ INSPECTOR AND ENGR

ELEVATIONS OF EXISTING UTILITIES SHOWN HEREON ARE APPROXIMATE ONLY. MATCH UTILITY EXTENSIONS AS REQUIRED.

SONIC CABLE	DATE	BY
DATE	DATE	DATE
DATE	DATE	DATE

CITY UTILITIES ENGR.	DATE
DATE	DATE
DATE	DATE

REVISIONS	BY	CHKD	DATE
BY	CHKD	DATE	
BY	CHKD	DATE	

Engineering By:
Contract, Survey & Design, inc.
 860 Walnut St., San Luis Obispo, Ca. (805) 544-7407

McLannan 9/1/88
 MICHAEL F. CANNON R.C.E. 41066 EXP 5/31/92

UTILITY PLAN AND PROFILE
 HILL STREET NW'LY OF MT. VIEW AVE
 CITY OF SAN LUIS OBISPO

APPROVED FOR CONSTRUCTION:
McLannan
 CITY ENGINEER R.C.E. No. 18598

SCALE: 1" = 20' HORZ.
 DATE: 1 APRIL 1988 REF:
 CITY PLAN NUMBER M-049 SHEET 1 OF 1

AS BLD PER FIELD CHECK BY RCB 4/19/99

EX-6-30-87

RECEIVED SEP 2 1988