

PAR. NO.	GRANTOR	GRANTEE	INSTRUMENT	DATE	RECORD	FILE NO.	REMARKS
771	County of San Luis Obispo	State of California	Quitclaim Deed	10-18-63	11-21-63 1271-OR-221	771	
772	State of California	Paso Robles Beach Water Assn.	Director's Deed	1-9-64	1279-OR-375	772	DD
773	Paso Robles Beach Water Assn.	State of California	Grant Deed	7-22-63	10-11-63 1254-OR-651	773	Part One of Two
774	Joseph A. Souza, et al.	"	Condemnation	2-19-64	3-20-64 1254-OR-360	774	Ord. No. 27915 - Parcel 1A in Fee E Parcel 1B Drainage Easement
775	L. E. Cherry, et ux.	"	Easement	5-6-63	6-6-63 1281-OR-78	775	Drainage Easement
776	State of California	County of San Luis Obispo	Director's Deed	4-5-62	5-28-62 1164-OR-295	776	
777	Thomas J. Minick, et ux.	State of California	Grant Deed	10-24-61	8-13-61 1160-OR-295	777	
778	William A. Berck, et ux.	"	Grant Deed	11-24-61	2-14-62 1169-OR-449	778	Relinquishment of Access of Parcel 10 No Take Area
779	Guido Minetti, et ux.	"	Grant Deed	5-9-60	7-7-60 1073-OR-545	779	See 245-20 Parcel 1
780	E. Soto, et ux.	"	Grant Deed	5-9-60	5-9-60 1125-OR-328	780	See 245-20 Parcel 1
781	Guido Minetti, et ux.	"	Condemnation	5-9-61	11-19-61 1254-OR-651	781	Ord. No. 27915 - Parcel 1A in Fee E Parcel 1B Drainage Easement
782	Alphie E. Manning, et al.	"	Condemnation	10-19-62	11-2-62 1254-OR-651	782	Ord. No. 27915 - Parcel 1A in Fee E Parcel 1B Drainage Easement
783	State of California	Morro Rock Mutual Water Co.	Director's Deed	11-5-60	8-20-60 1311-OR-493	783	Ord. No. 27915 - Parcel 1A in Fee E Parcel 1B Drainage Easement
784	Morro Rock Mutual Water Co.	State of California	Director's Deed	7-9-62	8-20-62 1311-OR-493	784	Ord. No. 27915 - Parcel 1A in Fee E Parcel 1B Drainage Easement
785	State of California	Guido Minetti, et ux.	Director's Deed	4-6-62	4-19-62 1179-OR-267	785	Ord. No. 27915 - Parcel 1A in Fee E Parcel 1B Drainage Easement
786	County of San Luis Obispo	State of California	Grant Deed	10-28-60	1-18-61 1103-OR-349	786	Ord. No. 27915 - Parcel 1A in Fee E Parcel 1B Drainage Easement
787	Cayucos Land & Dev. Co.	"	"	3-12-59	4-28-59 996-OR-434	787	See Detail "C" below
788	Cora Negrandt,	"	"	5-19-60	8-12-60 1079-OR-234	788	
789	Socorro Maki Oil Co., Inc.	"	Quitclaim Deed	7-28-60	8-12-60 1079-OR-234	789	
790	Paso Robles Beach Water Assn.	"	Grant Deed	6-23-59	9-10-59 1011-OR-366	790	Had 10 year Lease on Property
791	Jean Mc Clure	"	"	5-12-61	4-7-61 204-OR-342	791	
792	UNK EG Defosset	"	"	11-28-61	1-22-62 317-OR-179	792	
793	Co of San Luis Obispo	State of California	Political code	sec. 365 d	1931	statutes chapter 170	
7750	J. Warnagieris, et ux.	Directors Deed	9/10/68	VOL 1489 PAGE 448			
1278	Relinquishment	San Luis County	12/18/66	VOL 1418 PAGE 502			SHMB # 3 PAGE 712

PAR. NO.	GRANTOR	GRANTEE	INSTRUMENT	DATE	RECORD	FILE NO.	REMARKS
209	Cayucos Land & Dev. Co.	State of California	Grant Deed	3-12-59	4-30-59 997-OR-277	209	Orig Title Report partially combined in Parcel 209 (No Deed)
210	Paso Robles Beach Water Assn.	"	"	5-23-59	8-18-59 1017-OR-368	210	
211	State of California	Morro Rock Mutual Water Co.	Director's Deed	3-9-61	3-30-61 1230-OR-463	211	DD
212	Lindley Frank Minge, et ux.	State of California	Grant Deed	4-2-59	5-14-59 1022-OR-781	212	
213	State of California	Edgar & Hull, et ux.	Director's Deed	10-6-59	10-22-59 1023-OR-177	213	199-00 Note error in OD due to shape of lot 60 (Calls are to Lot 60, corners, thus Courses (DEED) do not hold true.)
214	Edgar & Hull, et ux.	State of California	Grant Deed	5-8-59	6-1-59 1004-OR-50	214	
215	Meredith Dispencer, et ux.	"	"	3-7-59	4-14-59 994-OR-10	215	
216	Paso Robles Beach Water Assn.	"	"	3-28-61	11-29-61 310-OR-377	216	First & Second
217	Alice L. Thompson	"	"	12-24-60	3-6-61 225-OR-314	217	
218	Alfred Anderson, et ux.	"	"	12-7-60	1-14-61 228-OR-375	218	
219	Morro Strand Co.	"	"	12-19-60	1-22-61 228-OR-410	219	Second, portion bet. Old State Hwy. & 1940 R/W Right (See Detail "B")
220	Cora Negrandt,	"	"	12-23-60	2-4-61 292-OR-359	220	
221	Lillie M. Beauchamp, et ux.	"	"	2-19-61	1-17-61 228-OR-394	221	
222	Raymond S. Stewart, et ux.	"	"	12-12-60	1-17-61 228-OR-394	222	
223	A. G. McFarland, et ux.	"	"	12-10-60	1-12-61 228-OR-390	223	
224	Howard Scott Miller, et ux.	"	"	12-10-60	1-12-61 228-OR-390	224	
225	Paul Pfister	"	"	12-21-60	1-27-61 228-OR-470	225	
226	Chester Wright, et ux.	"	"	12-10-60	1-12-61 228-OR-359	226	
227	Edward J. Myers, et ux.	"	"	12-11-60	1-12-61 228-OR-372	227	
1500	State of California	D. J. Carson et ux	Directors Deed	4/20/70	VOL 1563 PAGE 498		
1300	"	C. S. REACH	"	11/20/70	VOL 1594 PAGE 321		

SHEET 1 of 34 SHEETS

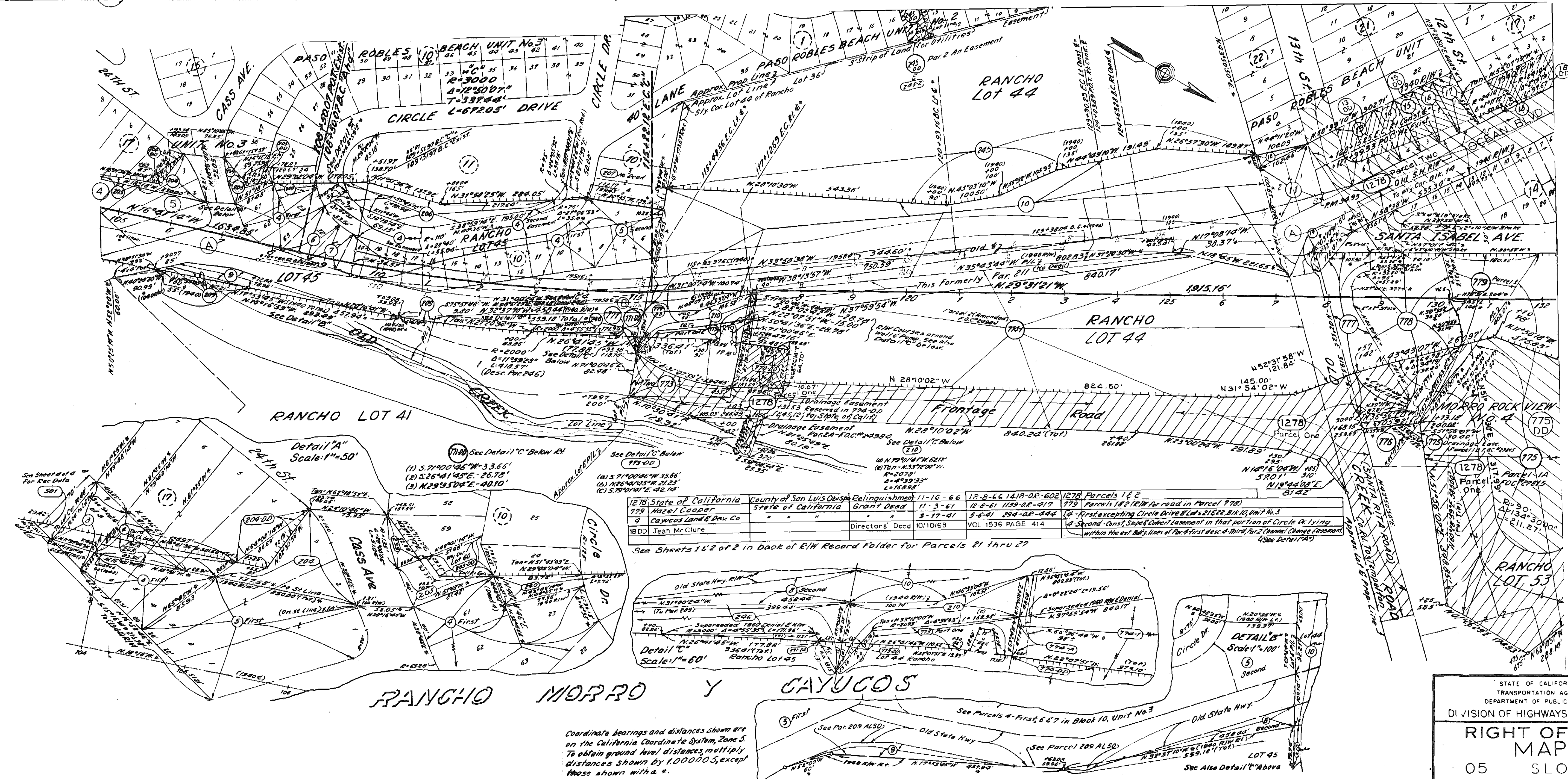

1278	State of California	County of San Luis Obispo	Relinquishment	11-16-66	12-18-66 1418-OR-602	1278	Parcels 1 & 2
779	Hazel Cooper	State of California	Grant Deed	11-3-61	12-8-61 1159-OR-617	779	Parcel 182 R/W for road in Parcel 779
4	Cayucos Land & Dev. Co.	"	"	3-17-61	5-6-61 294-OR-444	4	First, excepting Circle Drive & Lots 21, 22, 23, 24, Unit No. 3
1800	Jean Mc Clure	"	Director's Deed	10/10/69	VOL 1536 PAGE 414	1800	Second - Const. Slope & Curve Easement in that portion of Circle Dr. lying within the ext. 2nd's lines of Parcel first desc'd & third Parcel (Name Change Easement) (See Detail "A")

See Sheets 1 & 2 of 2 in back of R/W Record Folder for Parcels 21 thru 27

STATE OF CALIFORNIA
 TRANSPORTATION AGENCY
 DEPARTMENT OF PUBLIC WORKS
 DIVISION OF HIGHWAYS - DISTRICT 5

**RIGHT OF WAY
 MAP**

05 SLO 01

DATE: _____
 SCALE: _____

APPROVED: _____
 AUTHORITY: _____

SLO 001 347

SCHEDULE							
PAR NO.	GRANTOR	GRANTEE	INSTRUMENT	DATE	RECORD	FILE NO.	REMARKS
233	U. J. Fiscalini, et al	State of California	Grant Deed	10-28-58	1-15-59 377-OR-139	233	See 233-1 (One Description)
622	Augusta Springer a Widow	"	"	10-6-60	117-60 1092-OR-148	622	
623	Galia E. S. Lee	"	"	10-26-60	12-1-60 1094-OR-136	623	
625	William L. Kellerman, et al	"	"	10-12-60	12-1-60 1095-OR-139	625	
627	Sam L. Seley, Inc.	"	"	10-28-60	12-5-60 1095-OR-381	627	
627	Charles W. Tappan, et al	"	"	10-26-60	12-5-60 1096-OR-384	627	
630	Le Roy Raymond Byers, et al	"	"	10-25-60	12-5-60 1096-OR-393	630	
632	Wallace Reed Strobel, et al	"	"	11-2-60	12-5-60 1096-OR-387	632	
633	Jack Davidson, et al	"	"	10-27-60	12-5-60 1096-OR-390	633	
634	Archie M. Starrett, et al	"	"	11-3-60	12-8-60 1097-OR-245	634	
634	Geneva M. Davis, et al	"	"	11-3-60	12-8-60 1097-OR-248	634	
631	Joan Elise Sykora	"	"	11-10-60	12-8-60 1097-OR-373	631	
624	Fred P. Low, et al	"	"	11-11-60	12-19-60 1099-OR-106	624	
624	Marion R. Connors, et al	"	"	10-28-60	12-31-60 1099-OR-407	624	All of Lots 17 & 19, Block 130, Unit No. 6
621	Raymond M. Smith	"	"	10-26-60	12-31-60 1099-OR-412	621	
626	Widow C. Nuffam, et al	"	"	11-2-60	12-31-60 1100-OR-109	626	Any Portion of Lots 4 & 8, Block 190, Unit No. 6 lying N.E. of S.W. 1/4
623	Jack E. Mavesline, et al	"	"	12-15-60	1-25-61 1105-OR-27	623	
628	T. J. Young, et al	"	"	1-26-61	5-3-61 1111-OR-352	628	All of Lot 18, Block 130, Unit No. 6
629	Robert W. Elliott, et al	"	"	4-11-61	5-19-61 1124-OR-36	629	

SCHEDULE							
PAR NO.	GRANTOR	GRANTEE	INSTRUMENT	DATE	RECORD	FILE NO.	REMARKS
636	F. Roy Fear, et al	State of California	Grant Deed	6-21-61	7-31-61 1136-OR-129	636	
635	Charles A. Jackson, et al	"	"	6-21-61	11-7-61 1133-OR-302	635	All of Lot 3 in Block 129, Unit No. 6
1134	State of California	Pacific Tel. & Tel.	Director's Deed	2-2-62	2-24-62 1170-OR-664	1134	Easement DEED. SEE FILE 624 STERRITT
1130	"	County of San Luis Obispo	Relinquishment	12-20-62	1-24-63 1210-OR-407	1130	Reim No. 1134 Parcels SEVEN & EIGHT
629	Ruth B. Bravo, et al	State of California	Grant Deed	12-7-60	1-30-61 1105-OR-356	629	
629	State of California	Richard L. Lutz, et al	Director's Deed	12-3-63	12-17-63 1275-OR-194	629	DO Filed in Folder 621-1A
624	"	James R. Henderson, et al	"	"	2-17-64 1284-OR-195	624	DO
624	"	Richard P. Dunn, et al	"	"	11-24-64 1313-OR-675	624	DO
247	Aileen W. Boswell	State of California	Grant Deed	8-19-58	10-15-58 962-OR-314	247	
248	Pearl Marvel Martin	"	"	8-8-58	10-15-58 962-OR-310	248	Portions of Lots 36 & 37
850	State of California	County of San Luis Obispo	Relinquishment	6-24-64	7-1-65 1304-OR-413	850	Filed in State Hwy. Map Book of pages 668 to 675 Inc. 8 Parcels.
628	"	James R. Henderson, et al	Director's Deed	5-25-64	10-7-64 1318-OR-380	628	DO
A	SEE SHEET 477						
3169			Abandonment	5-2-74	1776-OR-861		S.H.M.B. 5 Pg. 107

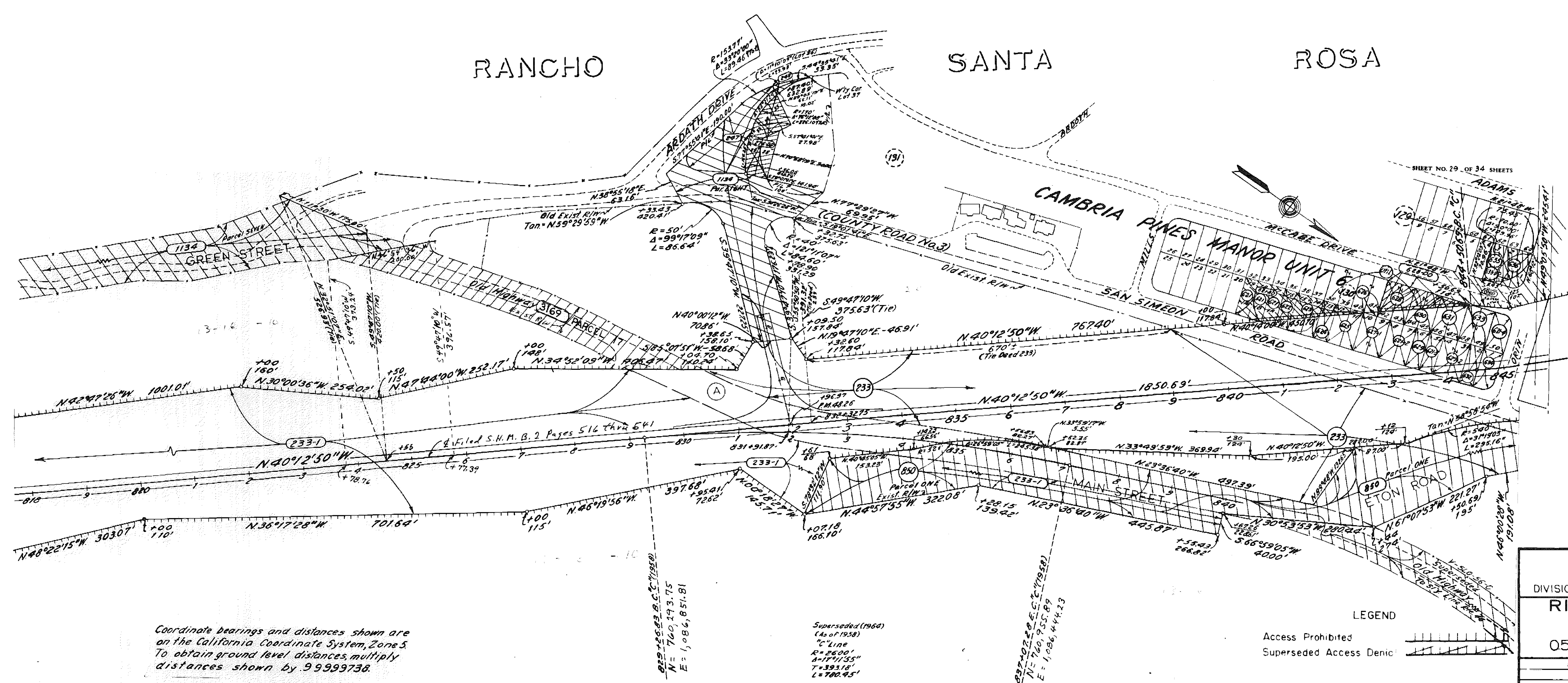

Coordinate bearings and distances shown are on the California Coordinate System, Zone 5. To obtain ground level distances, multiply distances shown by 9999738.

Superseded (1964)
 N = 760.173.75
 E = 1,086,851.81

Superseded (1964)
 N = 760.173.75
 E = 1,086,851.81

LEGEND
 Access Prohibited
 Superseded Access Denic



STATE OF CALIFORNIA
 TRANSPORTATION AGENCY
 DEPARTMENT OF PUBLIC WORKS
 DIVISION OF HIGHWAYS - DISTRICT 5

RIGHT OF WAY MAP

05 SLO 01

DATE

SLO 001 48.2