

CONSTRUCTION NOTES:

- 1 EXISTING TRANSFORMER TO BE REMOVED BY PG&E. CONTRACTOR SHALL REMOVE PAD, FILL WITH TOP-SOIL, AND COMPACT TO MATCH ADJACENT GRADE.
- 2 EXISTING ELECTRICAL PANELS AND FOOTINGS TO BE REMOVED BY CONTRACTOR. ELECTRICAL PANELS, BOXES, AND EQUIPMENT SHALL BE DELIVERED TO THE CITY'S CORPORATION YARD AT 25 PRADO ROAD.
- 3 EXISTING PUMP HOUSE SLAB AND FOOTINGS TO BE REMOVED BY CONTRACTOR. CONTRACTOR SHALL FILL WITH TOP-SOIL AND COMPACT TO MATCH ADJACENT GRADE.
- 4 EXISTING 12'X26'X18" REINFORCED CONCRETE SLAB TO BE REMOVED BY CONTRACTOR. CONTRACTOR SHALL FILL WITH TOP-SOIL AND COMPACT TO MATCH ADJACENT GRADE.
- 5 EXISTING WELL PUMP AND MOTOR TO BE REMOVED BY CONTRACTOR. WELL HEAD AND SANITARY SEAL SHALL BE REMOVED TO FOUR (4) FEET BELOW GRADE. WELL SHALL BE ABANDONED ACCORDING TO COUNTY HEALTH DEPARTMENT STANDARDS BY LICENSED WELL DRILLING CONTRACTOR (CLASS C57). WELL PUMP AND MOTOR SHALL BE DELIVERED TO THE CITY'S CORPORATION YARD AT 25 PRADO ROAD. THE HOLE SHALL BE BACKFILLED WITH TOP-SOIL TO MATCH ADJACENT GRADE.
- 6 EXISTING LIGHT STANDARD AND BASE TO REMAIN.
- 7 EXISTING GATE VALVE AND WELL TO BE ABANDONED BY REMOVING THE VALVE WELL AND COVER. THE HOLE SHALL BE FILLED WITH TOP-SOIL AND COMPACTED TO MATCH ADJACENT GRADE.
- 8 EXISTING METER BOX AND IRRIGATION VALVES TO REMAIN.

GENERAL NOTES:

- A EXTRA CARE SHALL BE TAKEN IN PERFORMING ALL WORK UNDER THIS CONTRACT TO MINIMIZE IMPACTS TO EXISTING LANDSCAPING.
- B ANY DAMAGE TO EXISTING IRRIGATION SYSTEM SHALL BE REPAIRED AT CONTRACTOR'S EXPENSE.
- C ALL FACILITIES AND SURFACE FEATURES SHOWN ON THIS PLAN ARE APPROXIMATELY LOCATED. THE CONTRACTOR IS RESPONSIBLE TO VERIFY LOCATIONS, DIMENSIONS, AND QUANTITIES.
- D PARKING IS GENERALLY ALLOWED ON BOTH SIDES OF THE AUTO PARKWAY CIRCLE. THE CONTRACTOR SHALL SUBMIT A TRAFFIC CONTROL PLAN TO THE PROJECT ENGINEER IF THE PARKING AREAS DO NOT ALLOW SUFFICIENT SPACE TO COMPLETE THE WORK.

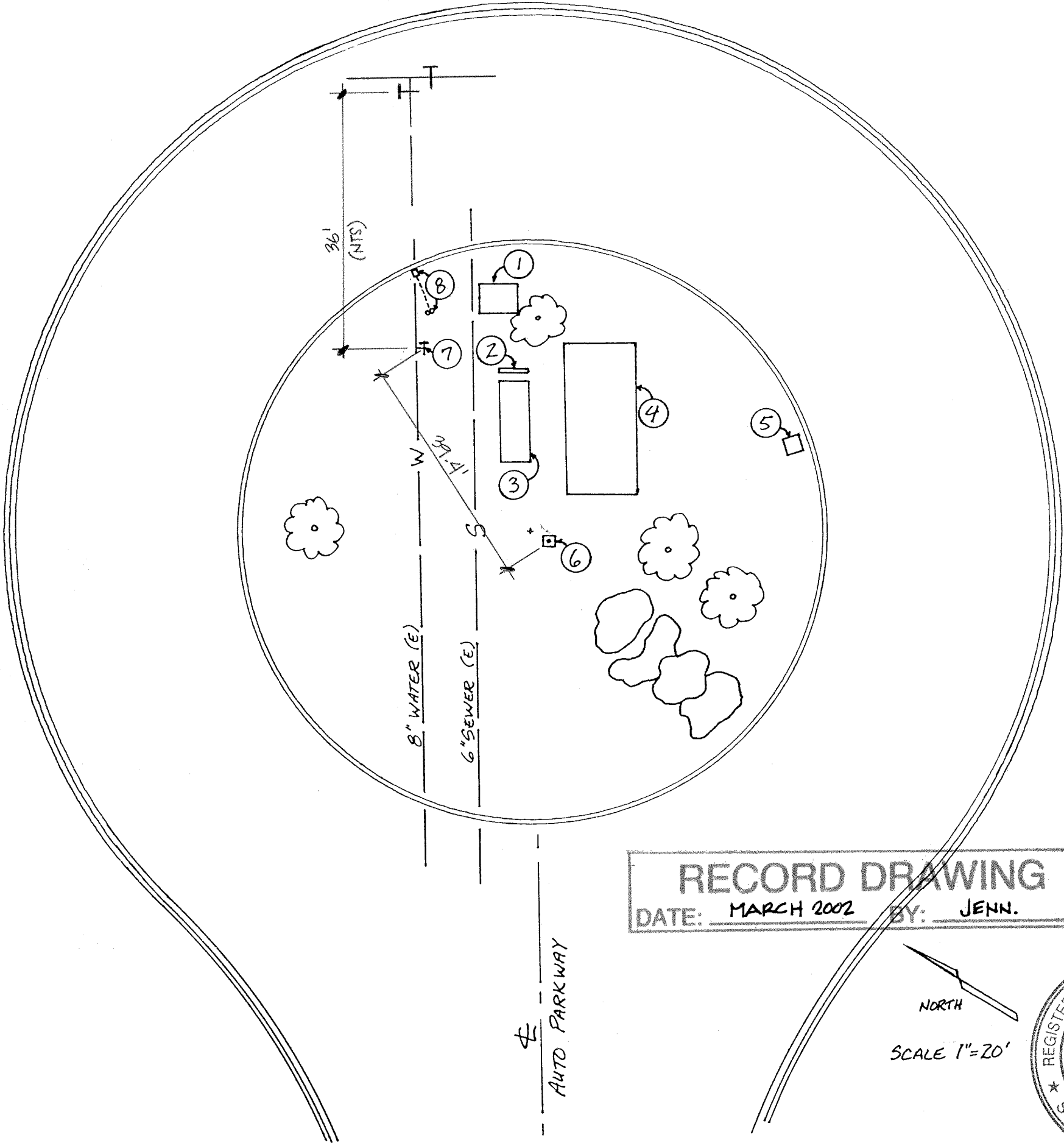

RECORD DRAWING
 DATE: MARCH 2002 BY: JENN.

NORTH
 SCALE 1"=20'



| | | |
|---|--|-----------------|
| AUTO PARKWAY WELL REMOVAL AND ABANDONMENT | <i>W.D. Gil</i> UTILITIES ENGINEER | 7/21/97 |
| | Utilities Department City of San Luis Obispo | SHEET 1 OF 1 |